

SR-9 IMPROVEMENTS

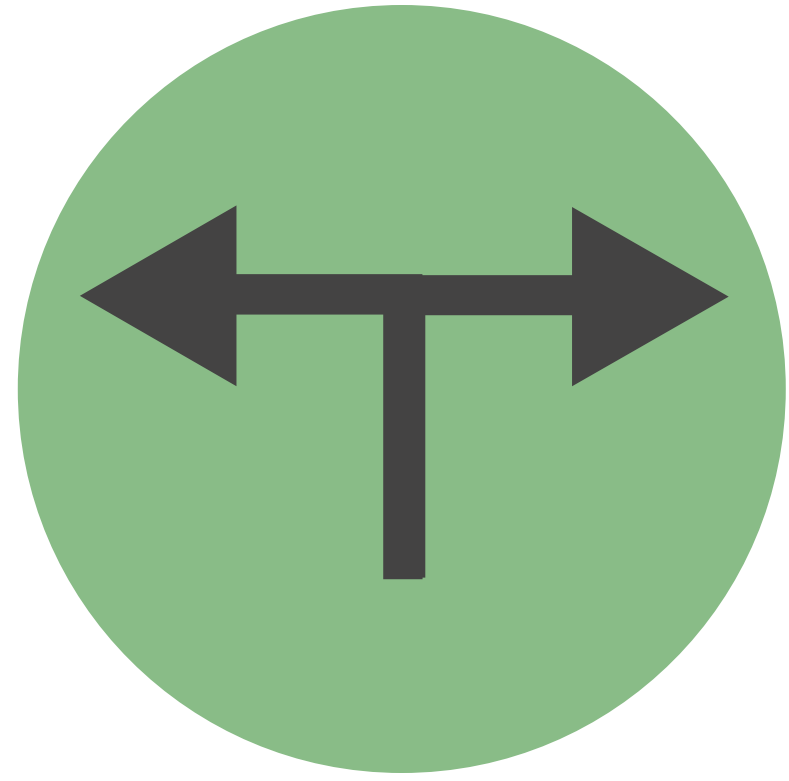

Improve
roadway



Add bike
lanes



Widen
sidewalk



Underground
power

OTHER IMPROVEMENTS

Lighting upgrades

New storm drain system

PROJECT DESIGN

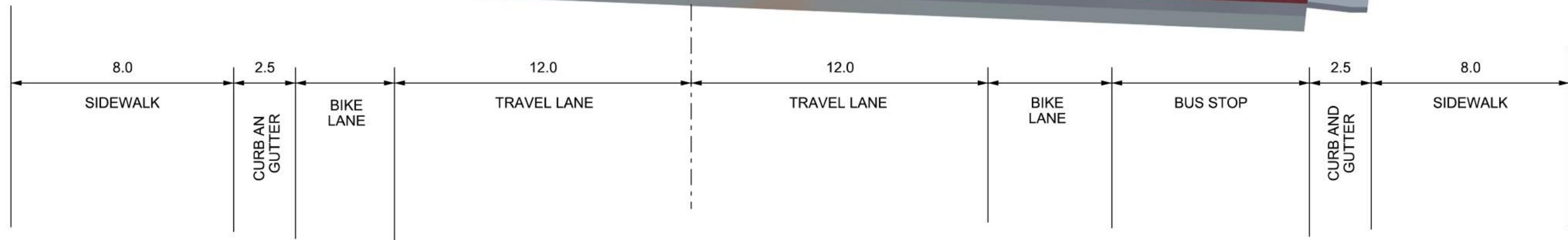

SPRINGDALE PARKING

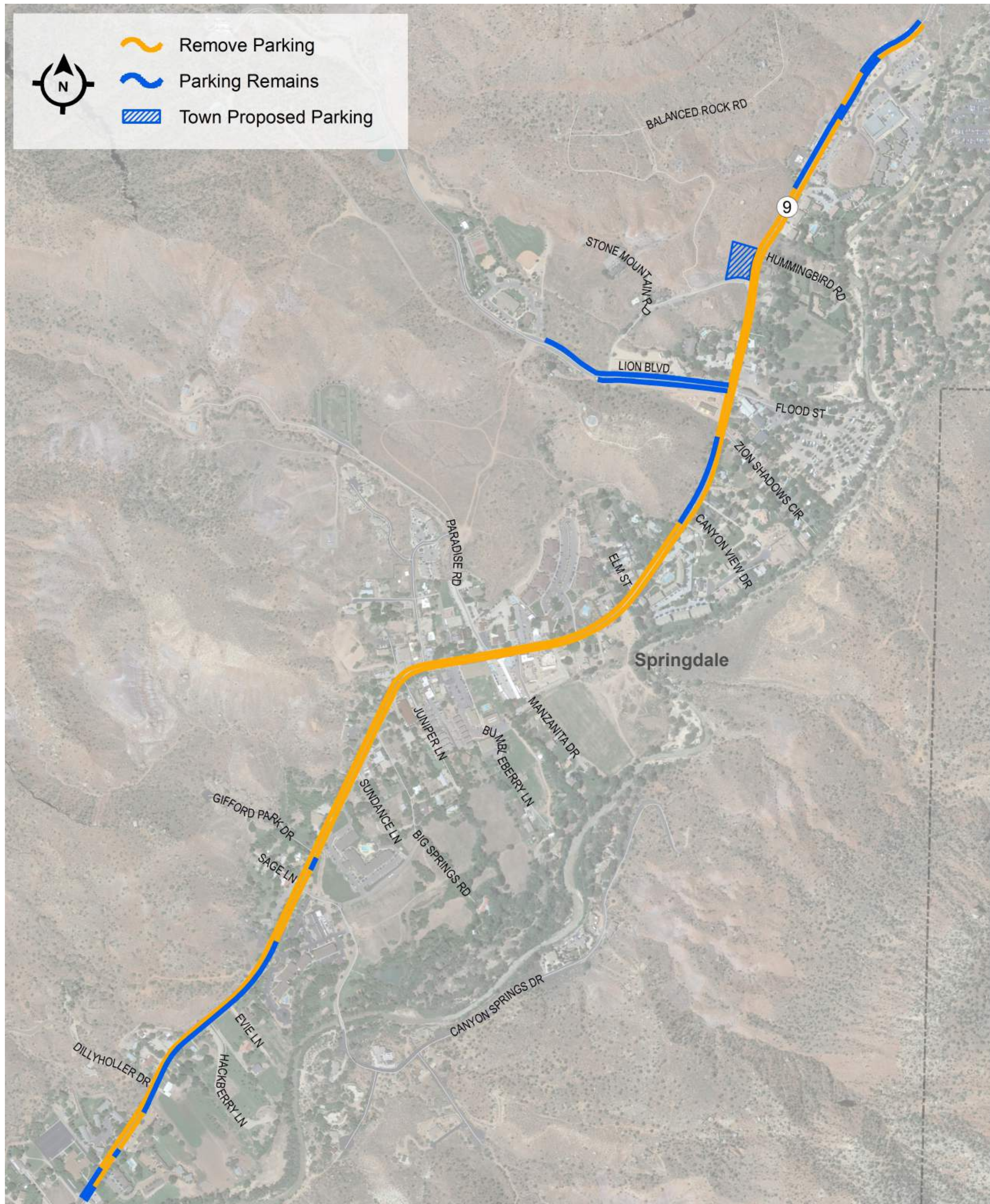

In order to accommodate improved project features like bike lanes and widened sidewalks in Springdale's downtown, an estimated 300 on-street parking spots will be eliminated.

The Town of Springdale is currently working with Dixon Parking Consultants to evaluate the viability of off-street parking areas and other strategies to combat the parking issue.

TRAFFIC IMPACTS



SR-9

One lane closed for short-term work (i.e. utilities)

One mile, one lane closed for roadway reconstruction

Each queue no more than 15 minutes.
Total for both queues no more than 25 minutes.

ACCESS IMPACTS

Business

Closed for up to 30 minutes per day during business hours and up to one hour per day outside of business hours

Residential

Closed for up to one hour per day any time of the day

Streets

Closed for up to one hour per day any time of the day

The UDOT project communications teams will provide two weeks' notice to any businesses or residents if access closures are necessary.

TRAFFIC IMPACTS

Restrictions on the contractor are designed to reduce impacts while still completing the project during the low season

- One lane will be open at all times with one-way traffic directed by flaggers
- Only one mile of SR-9 can be closed at a time and it must be paved before traffic can be put back on it
- Shoulder closures will occur outside of the 1-mile closure. Expect flagging at two locations during construction.
- Wait time is no more than 25 minutes combined for the two flagging locations

CONTACT Us



(888) 556-0232

sr9@utah.gov

www.udot.utah.gov/go/sr9

Project team member will be
in Springdale one day per
week

SR-9 Community Working Group

Jim Butterfus

Zion National Park

Kathy LaFave

LaFave Gallery

Lynn Anderson

Resident

Jack Archer

Resident

Jeff Carlson

Resident

Kavarra Corr

Resident

Kurtis Jones

Cliffrose

Tom Dansie

Springdale Town

Rick Wixom

Springdale Town

Nate Wells

Zion Canyon Visitors
Bureau

SCHEDULE

- Construction in low season (October 16, 2017 to April 15, 2018)
- Work 24 hours a day to complete project in time allowed
- Expect noise, dust, light and vibration in areas impacted by construction
- One-mile lane closure in place 24/7, including weekends and holidays
- Additional shoulder work & flagging October 16 - March 9 from 6:00 a.m. Mondays through 5:00 p.m. Fridays
- After March 9, no work on the weekends from 7:00 a.m. Fridays until 6:00 a.m. Mondays

CONSTRUCTION PHASING

